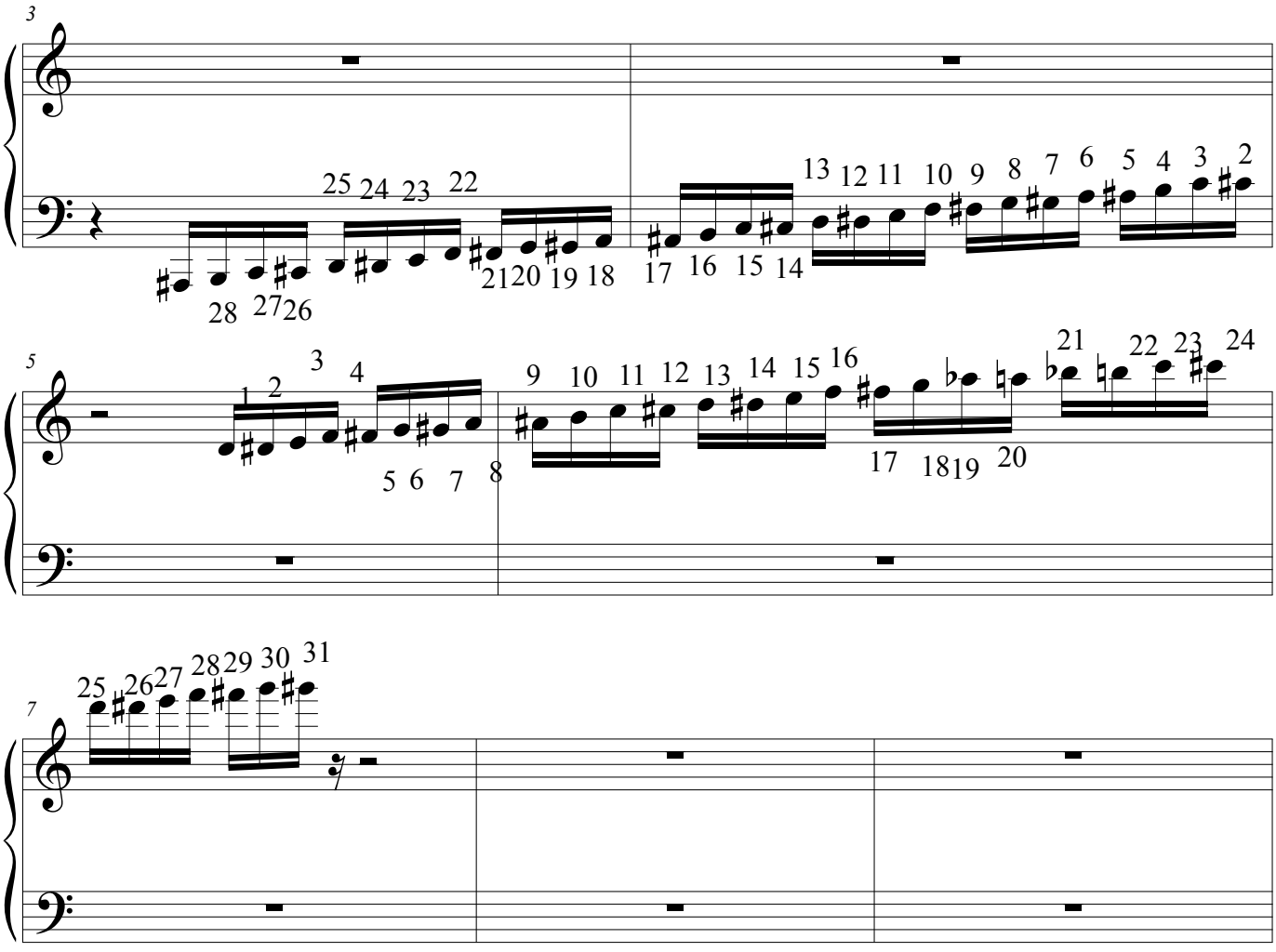
3
25 24 23 22
28 27 26
21 20 19 18
17 16 15 14
13 12 11 10 9 8 7 6 5 4 3 2
5
1 2 3 4
5 6 7 8
9 10 11 12 13 14 15 16
17 18 19 20
21 22 23 24
7
25 26 27 28 29 30 31